

# Bach To Bermuda!

Al Cardillo

Based on Theme by Bach

G

1a)

GMaj7

D7/F#

9b)

CMaj7/E

D7

GMaj7

Em7

A7

19a)

D7

GMaj7

A7

25a)

DMaj7

Em7

A7

32b)

DMaj7 D

<sup>33b)</sup>  
Bm7b5

E7b9

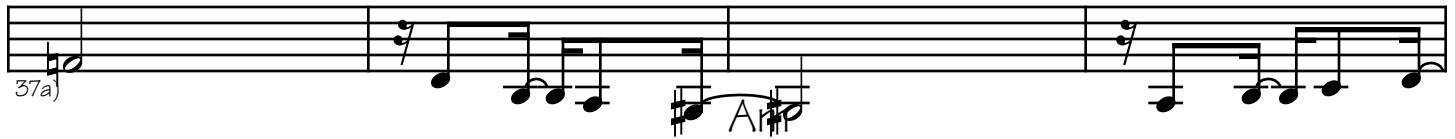

37a)

A#m

Am/G

Bm7b5/F

<sup>45a)</sup>  
E7b9

Am

A

<sup>51a)</sup>  
Am7b5

D7b9

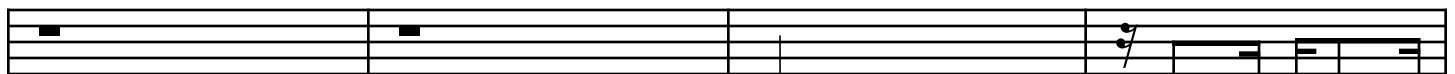

GMaj7

<sup>55a)</sup>  
Em7

Am7

D7

<sup>63a)</sup>

GMaj7

Em7

Am7

D7

<sup>69a)</sup>

GMaj7

D7/F#

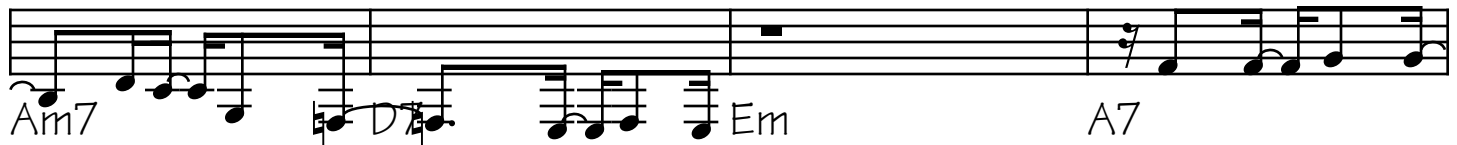

